

SEZIONE A-A
Scala 1:100

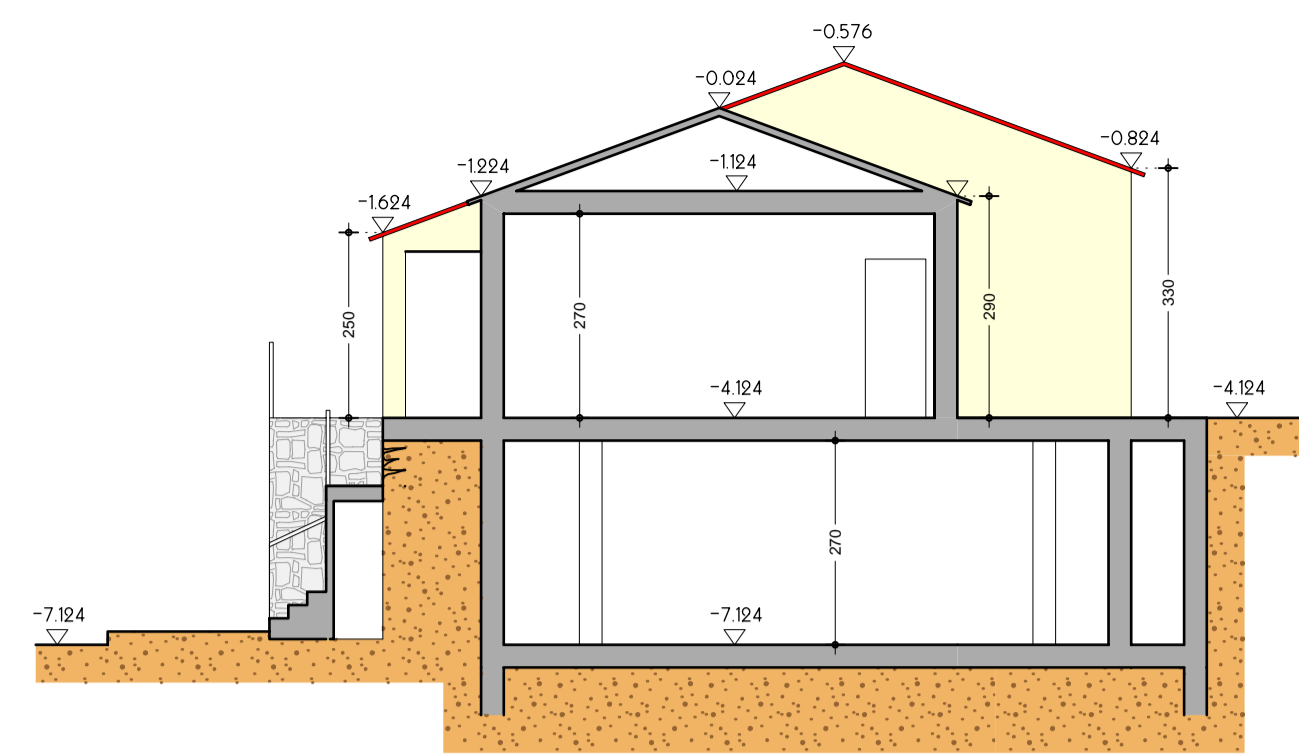

SEZIONE B-B
Scala 1:100

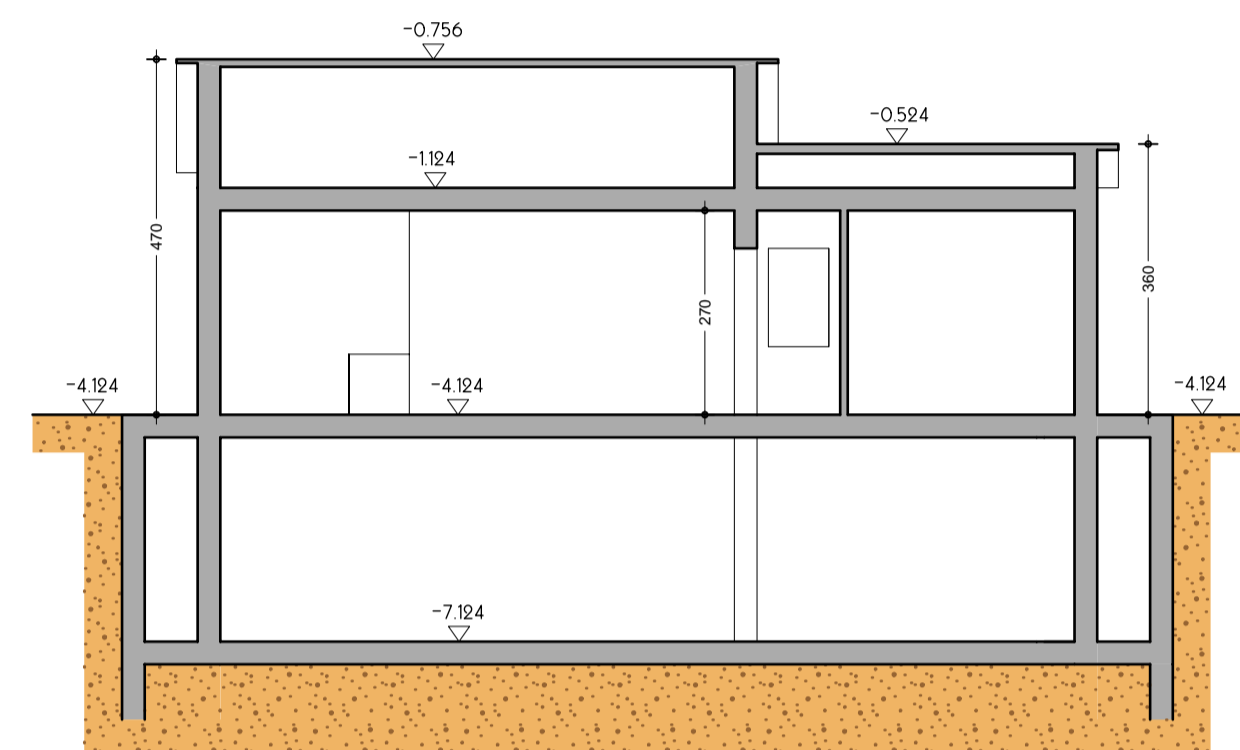

SEZIONE C-C
Scala 1:100

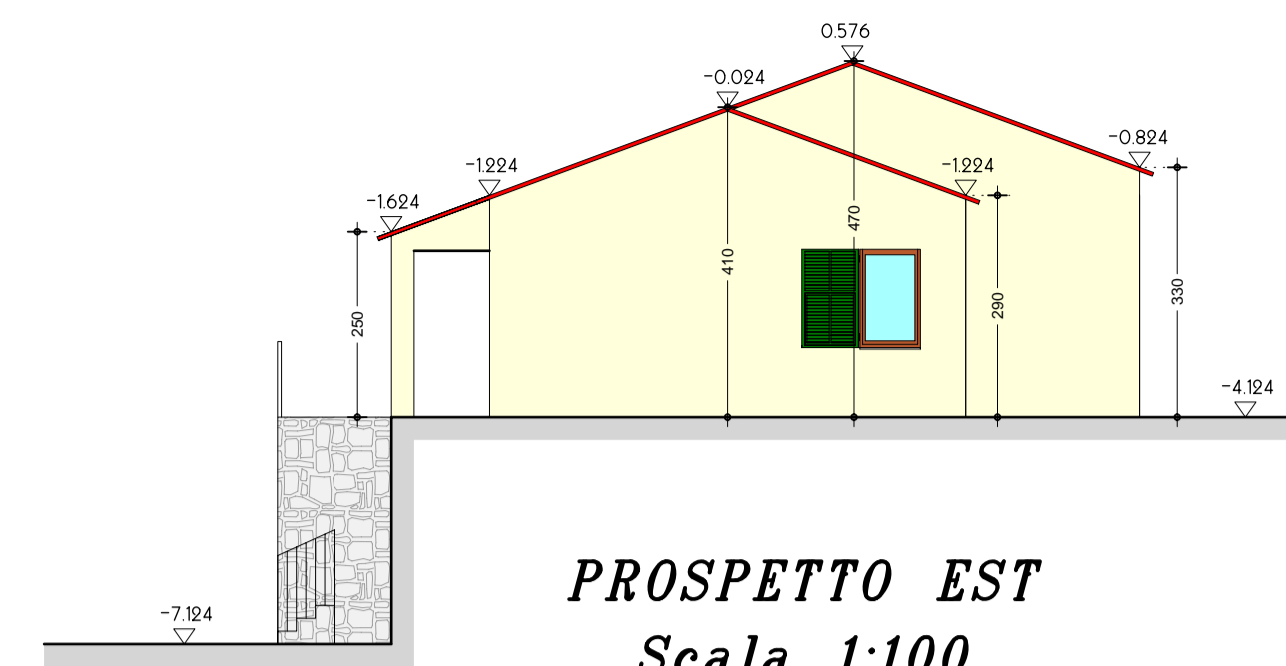

PROSPETTO EST
Scala 1:100

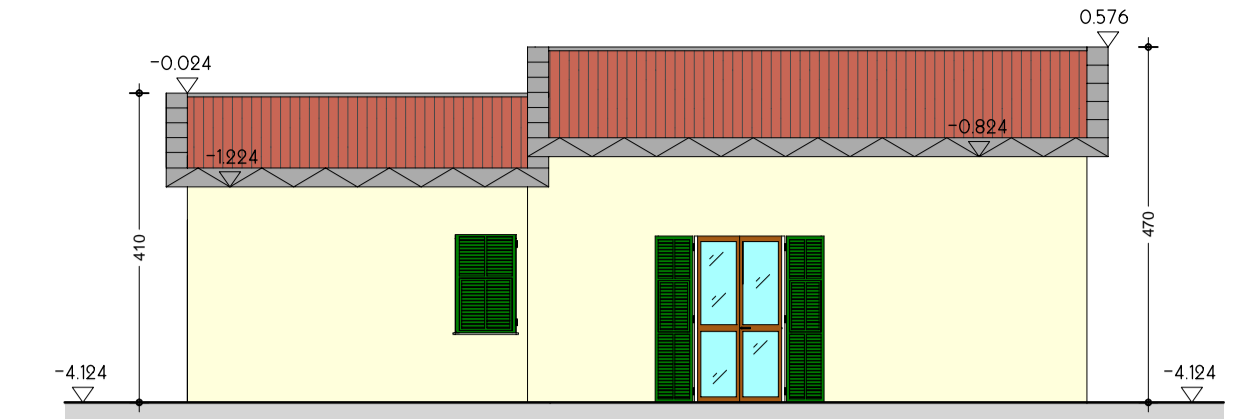

PROSPETTO NORD
Scala 1:100

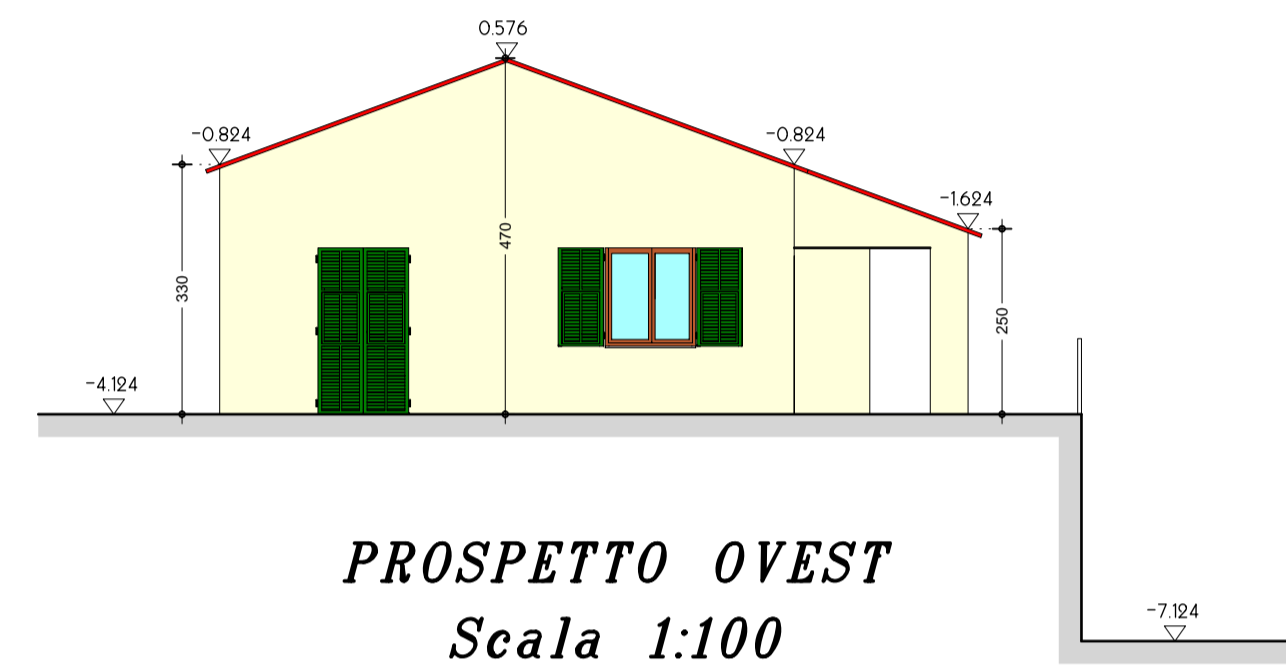

PROSPETTO OVEST
Scala 1:100



PROSPETTO SUD
Scala 1:100

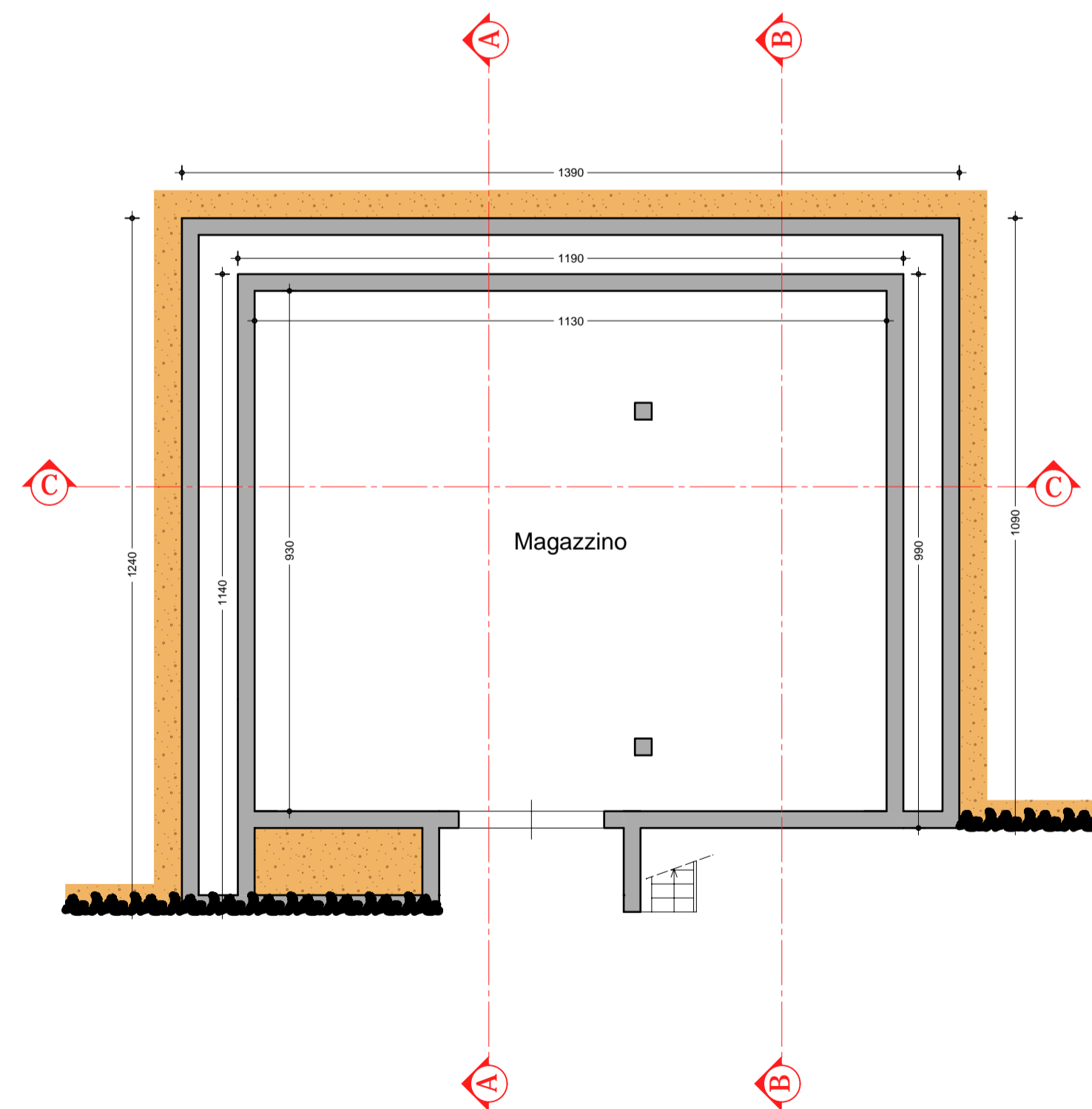

PIANTA PIANO INTERRATO
Scala 1:100

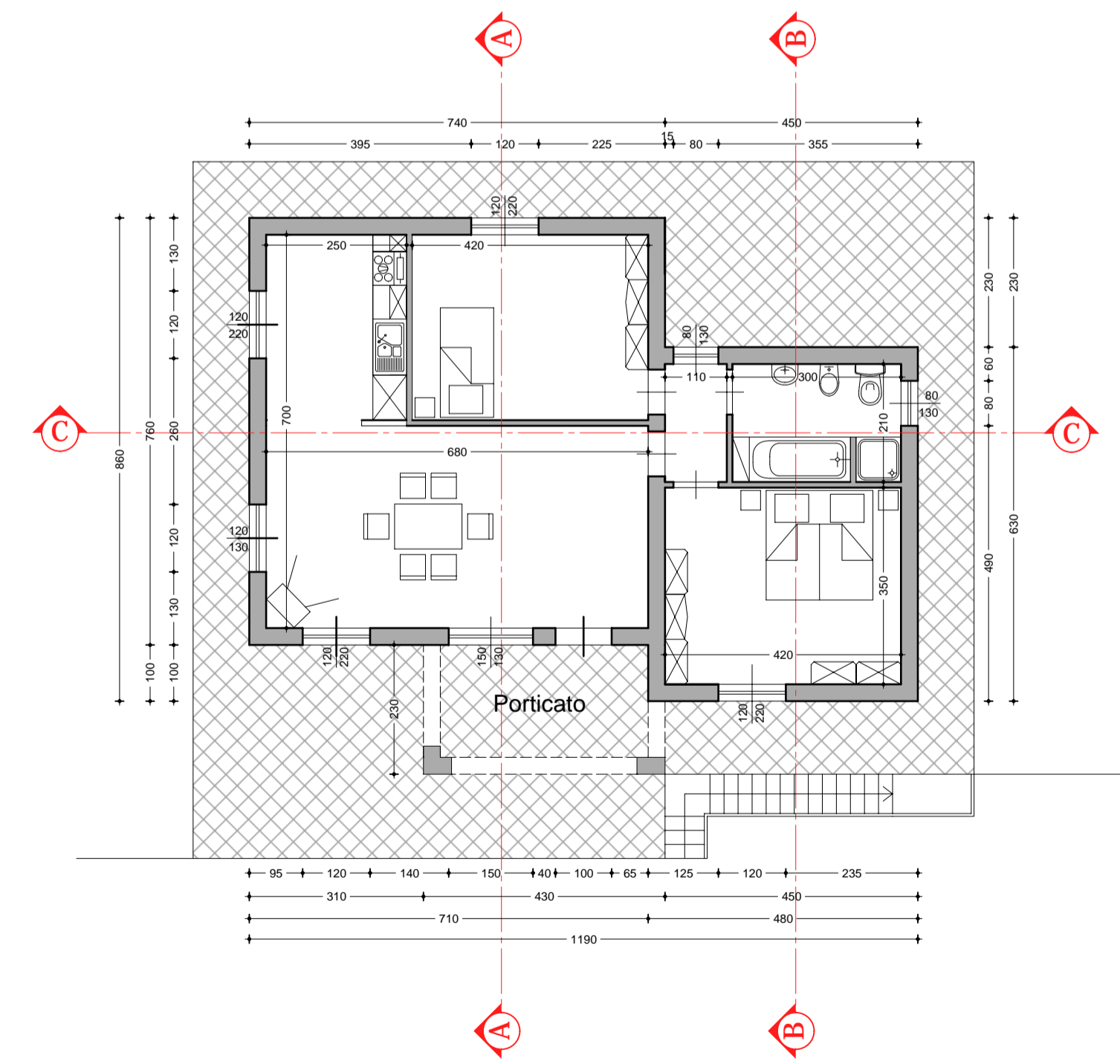

PIANTA PIANO TERRA
Scala 1:100

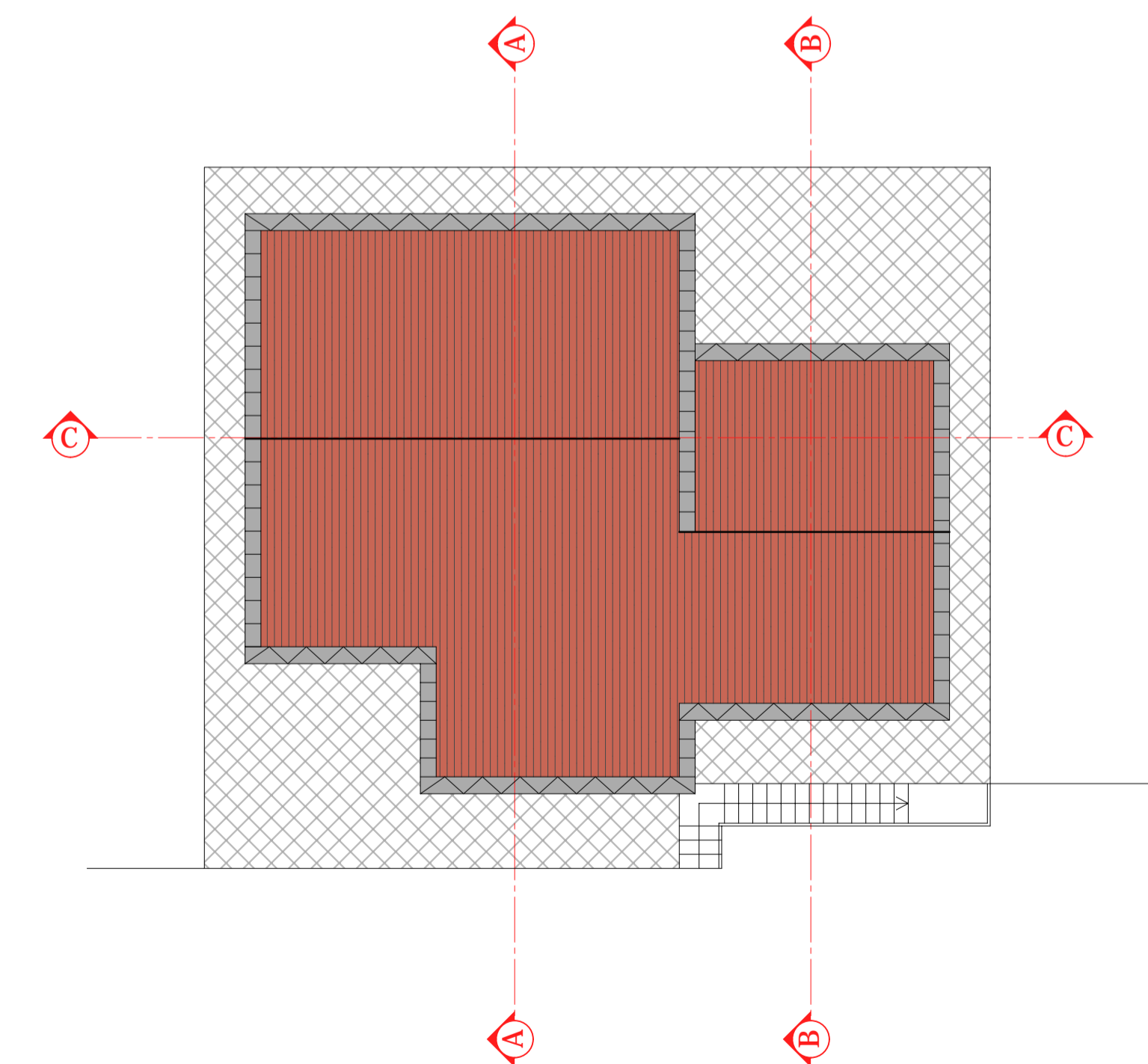

PIANTA PIANO COPERTURA
Scala 1:100

Studio Tecnico Geom. Alberto Alberti
Via XXV Aprile 7/9 - Imperia - tel+fax 0183 297209

COMUNE DI VALLEBONA
PROVINCIA DI IMPERIA
FOGLIO 2 MAPPALE 803,965 FOGLIO 3 MAPPALE 53

PROGETTO PER LA REALIZZAZIONE DI FABBRICATO
A SERVIZIO DI FONDO AGRICOLO

TAVOLA n° 4 STATO A PROGETTO

IL PROGETTISTA

IL COMMITTENTE